



Front Elevation



Rear Elevation



Side Elevation

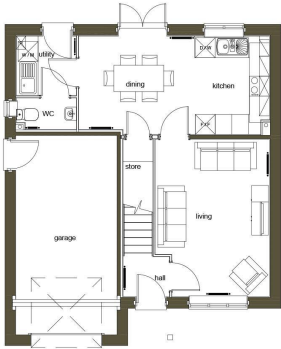

Ground Floor Plan

Date Valid 10/4/2018

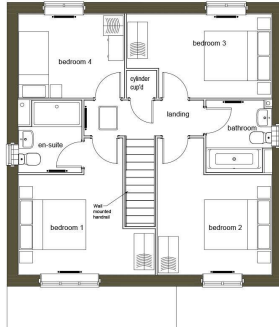

First Floor Plan

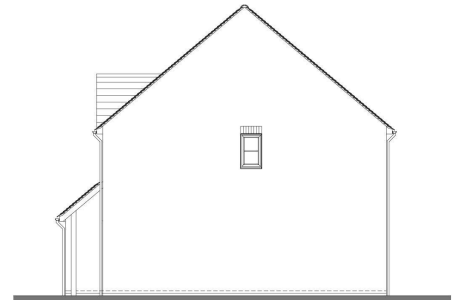

Side Elevation

Scaled @ 1:100

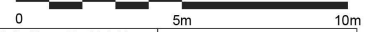

THIS COPY HAS BEEN MADE BY OR WITH THE AUTHORITY OF EYEDALE DISTRICT COUNCIL PURSUANT TO SECTION 47 OF THE COPYRIGHT DESIGNS AND PATENTS ACT 1988. UNLESS THAT ACT PROVIDES A RELEVANT EXCEPTION TO COPYRIGHT, THE COPY MUST NOT BE COPIED WITHOUT THE PRIOR PERMISSION OF THE COPYRIGHT OWNER.

REV	DESCRIPTION	BY	DATE
STATUS:	For Submission		

STEN
ARCHITECTURE

Suite 4, Unit 1,
Sutton Office Park,
Sutton Avenue,
Holmfirth,
West Yorkshire,
WF8 5BA
Tel: 01924 684254

Web: www.sten-architecture.co.uk
Twitter: @STEN_arch
Facebook: www.facebook.com/stenarchitecture
LinkedIn: www.linkedin.com/company/sten-architecture

CLIENT:	Linden Homes East Yorkshire Penrithar House Hawthorndale Office Park Hessle, Hull HU13 0PA	TITLE:	Goodridge Planning Drawing
SCALE:	1:100	DATE:	Feb 2018
PROJECT NO:	1810	DESIGNER:	NJ
		REVISION:	--